



© Crown copyright and database rights 2018 Ordnance Survey 100018668



Application No. P17/S3713/FUL

1:1,250 scale



South Oxfordshire District Council is licensed to use Ordnance Survey mapping for its own business use as a member of the Public Sector Mapping Agreement.

Persons viewing this mapping should contact Ordnance Survey copyright for advice where they wish to use Ordnance Survey mapping for their own use.

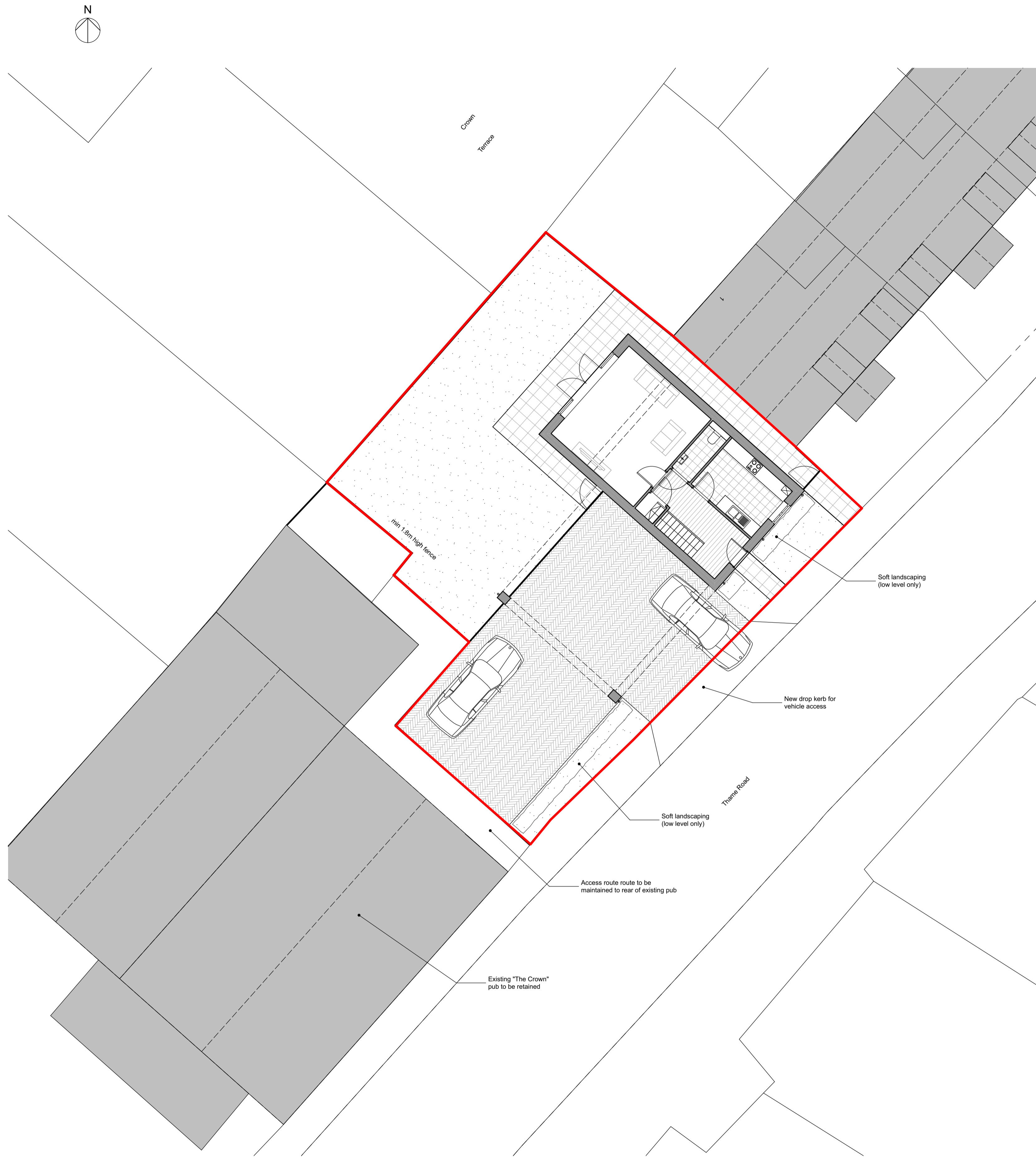

Proposed Site Plan
1:100

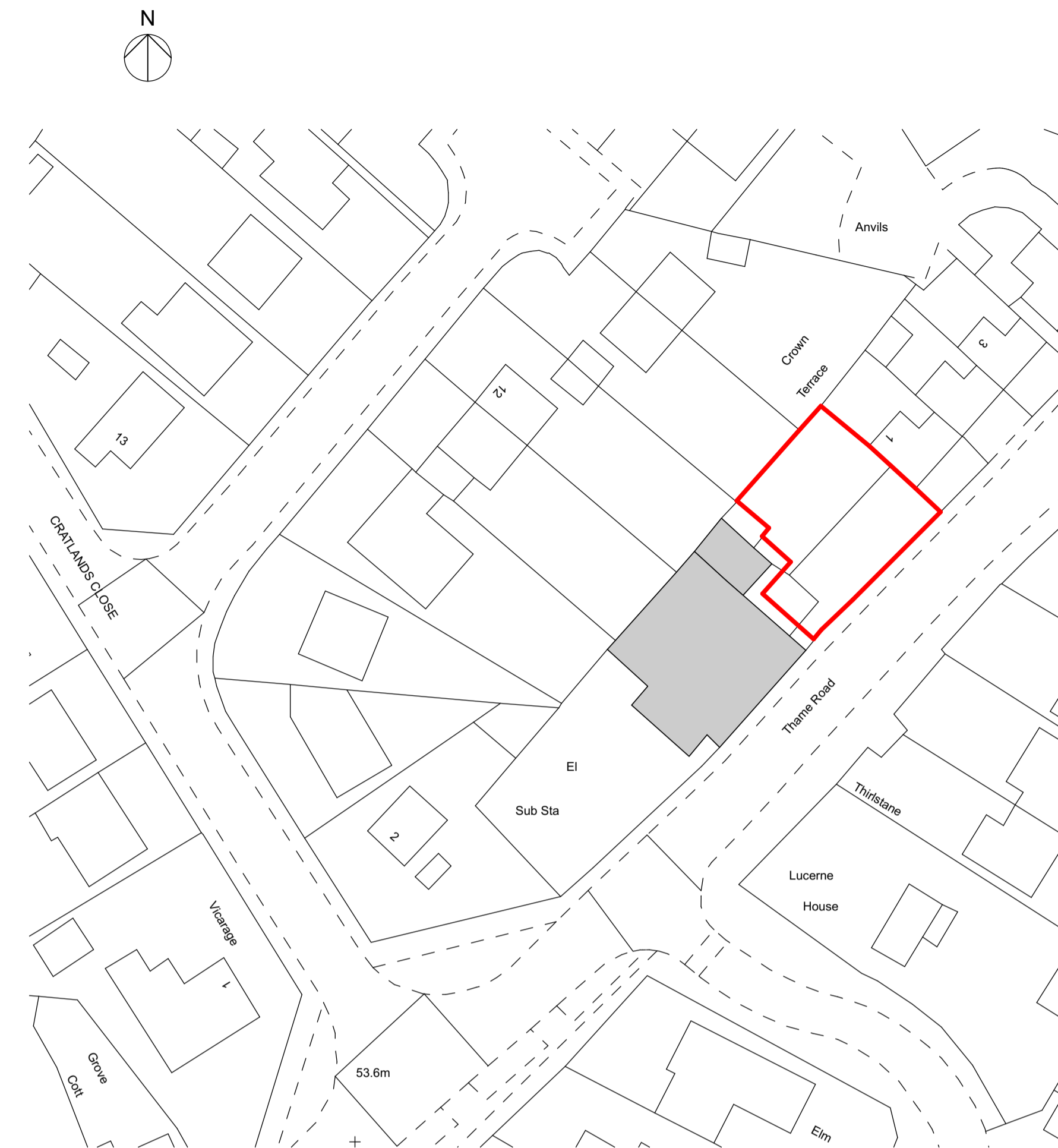

Existing Site Plan
1:500

ALL DIMENSIONS TO BE CHECKED ON SITE
SCALING OF DRAWINGS TO BE CARRIED FOR LOCAL
AUTHORITY PURPOSES ONLY

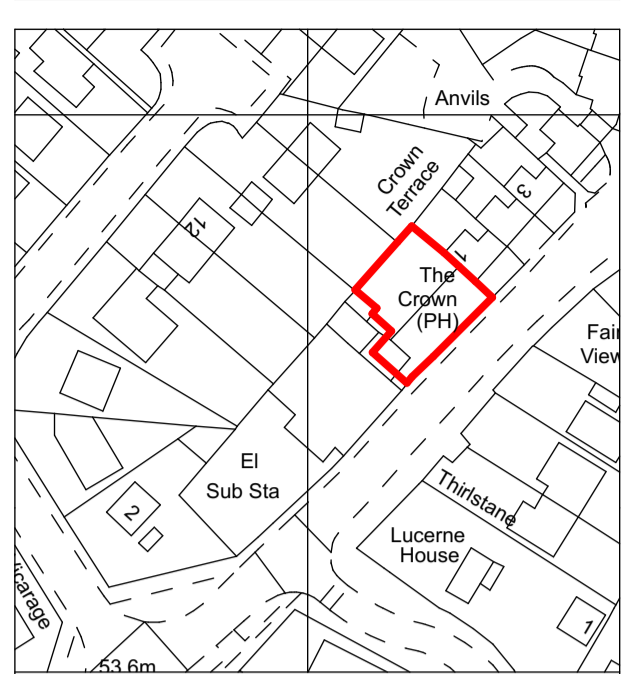

Location Plan

Ordnance Survey (c) Crown Copyright 2017. All rights reserved. Licence number 100022432

NOTES

WARNING TO PROPERTY PURCHASERS - Property Misdescriptions Act 1991
Buyers are warned that this drawing is not intended to be treated as a descriptive material describing, in relation to any particular property or development, any of the specified matters prescribed by any order made under the above act. The contents of this drawing may be subject to change at any time and alterations and variations can occur during the process of the works without revision of the drawing. Consequently the layout, form, content and dimensions of the finished construction may differ materially from those shown. Nor do the contents of this drawing constitute a contract, part of any contract or a warranty.

Accommodation schedule

Plot 1 - 118.4m2 / 1274.5 ft2 (4 Bed)

Revision	Description	Date	Drawn
P2	Garage removed, layout of house reviewed	27.11.17	PR
P1	Area schedule updated	14.11.17	PR

Project:
Proposed Residential Development
On land to the Side of The Crown pub
Thame Road,
Stadhampton,
Oxford

Drawing Title:
Proposed Site Plan

PLANNING

Drawn By	Date	Checked By	Date	Approved By	Date
PR	Sept 17				

Drawing No.	Revision	Scale
17.164 . 100	P1	As Shown @A1

APPROVAL	INFORMATION	TENDER	CONSTRUCTION
----------	-------------	--------	--------------

Appendix 2

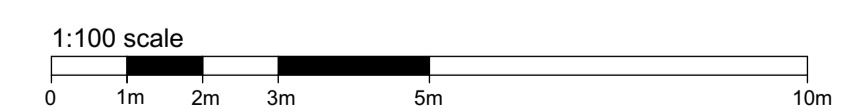

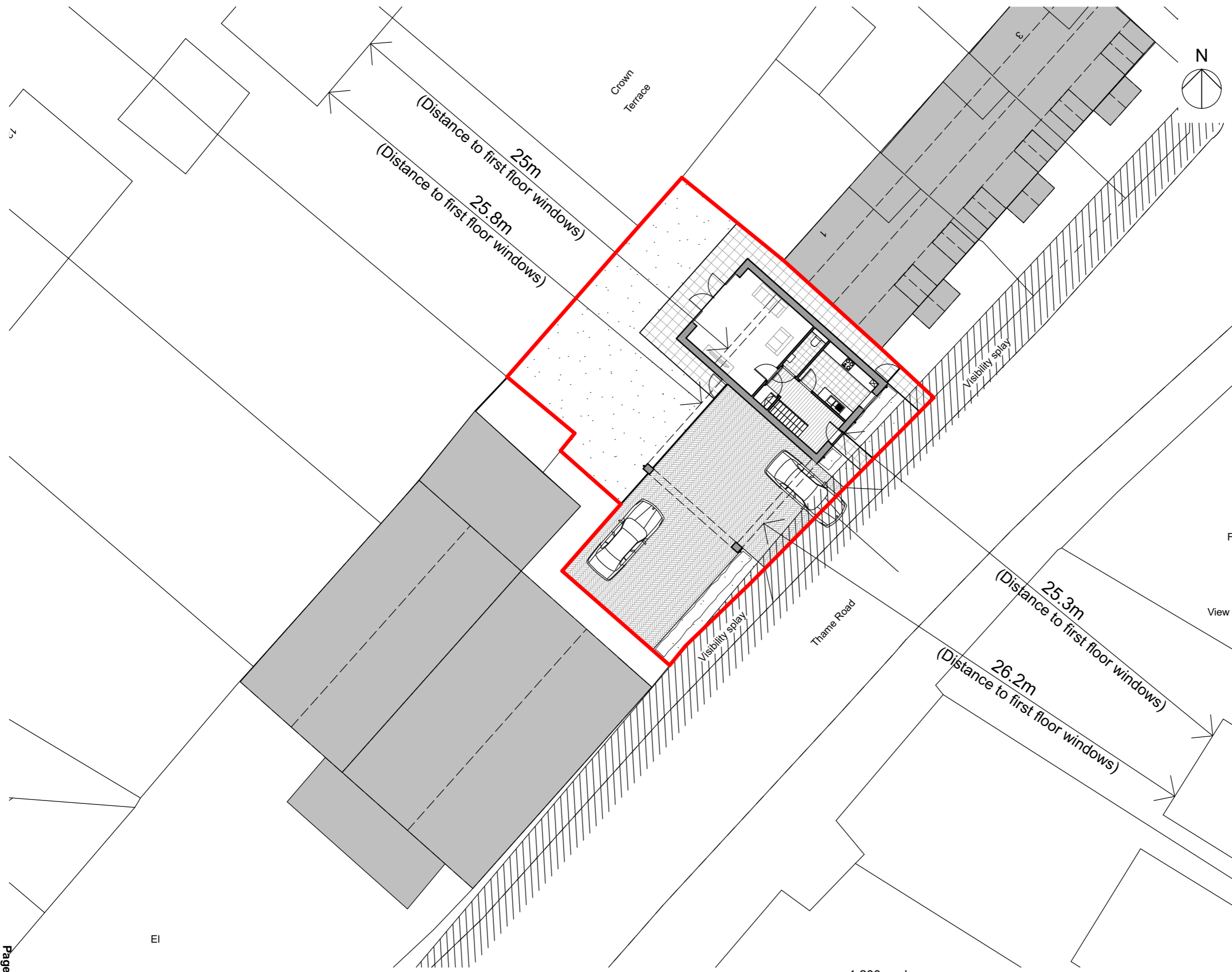

ALL DIMENSIONS TO BE CHECKED ON SITE
SCALING OF DRAWINGS TO BE CARRIED FOR LOCAL
AUTHORITY PURPOSES ONLY

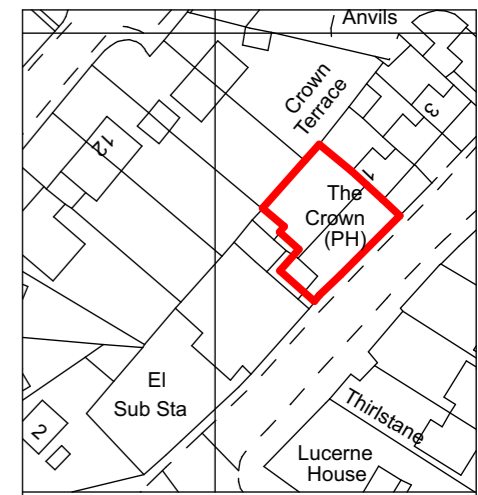

Location Plan
Ordnance Survey (c) Crown Copyright 2017. All rights reserved. Licence number 100022432

NOTES
WARNING TO PROPERTY PURCHASERS - Property Misdescriptions Act 1991
Buyers are warned that this drawing is not intended to be treated as a descriptive material describing, in relation to any particular property or development, any of the specified matters prescribed by any order made under the above act. The contents of this drawing may be subject to change at any time and alterations and variations can occur during the process of the works without revision of the drawing. Consequently the layout, form, content and dimensions of the finished construction may differ materially from those shown. Nor do the contents of this drawing constitute a contract, part of any contract or a warranty.

Fair
View

Revision	Description	Date	Drawn
P1	Issued for Planning approval	27.11.17	PR

Project :
Proposed Residential Development
On land to the Side of The Crown pub
Thame Road,
Stadhampton,
Oxford

Drawing Title :
Proposed Site Plan

PLANNING

Drawn By	Date	Checked By	Date	Approved By	Date
PR	Sept 17				

Drawing No.	Revision:	Scale:
17.164 . 105	P1	As Shown @A3

APPROVAL <input type="checkbox"/>	INFORMATION <input type="checkbox"/>	TENDER <input type="checkbox"/>	CONSTRUCTION <input type="checkbox"/>
-----------------------------------	--------------------------------------	---------------------------------	---------------------------------------

Proposed site plan
1:200

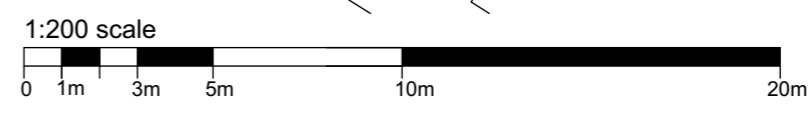

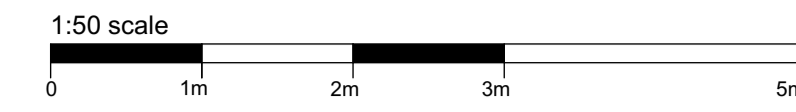

ALL DIMENSIONS TO BE CHECKED ON SITE
SCALING OF DRAWINGS TO BE CARRIED FOR LOCAL
AUTHORITY PURPOSES ONLY

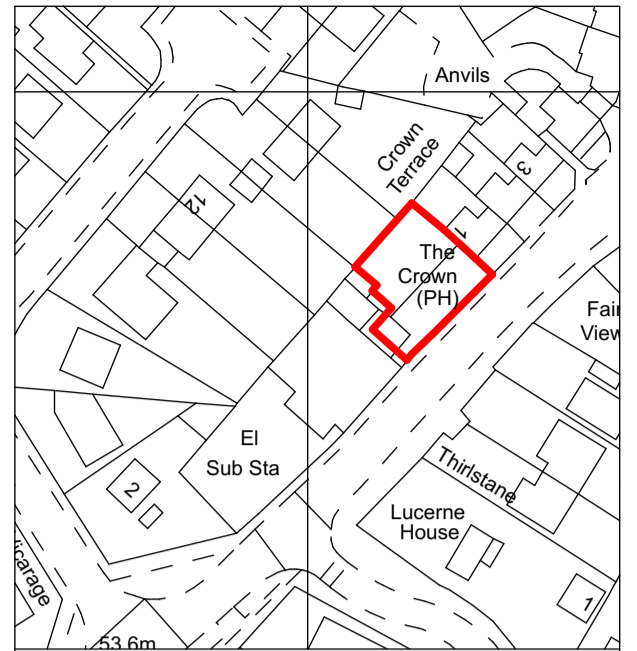

Location Plan

Ordnance Survey (c) Crown Copyright 2017. All rights reserved. Licence number 100022432

NOTES

WARNING TO PROPERTY PURCHASERS - Property Misdescriptions Act 1991
Buyers are warned that this drawing is not intended to be treated as a descriptive material describing, in relation to any particular property or development, any of the specified matters prescribed by any order made under the above act. The contents of this drawing may be subject to change at any time and alterations and variations can occur during the process of the works without revision of the drawings. Consequently the layout, form, content and dimensions of the finished construction may differ materially from those shown. Nor do the contents of this drawing constitute a contract, part of any contract or a warranty.

Accommodation schedule

Plot 1 - 118.4m² / 1274.5 ft² (4 Bed)

External materials:

1. Painted render finish
2. Stone head and cills to windows
3. painted timber windows
4. Black UPVC rainwater pipes and gutters
5. White painted timber soffits and fascias
6. Roofing tiles to match existing

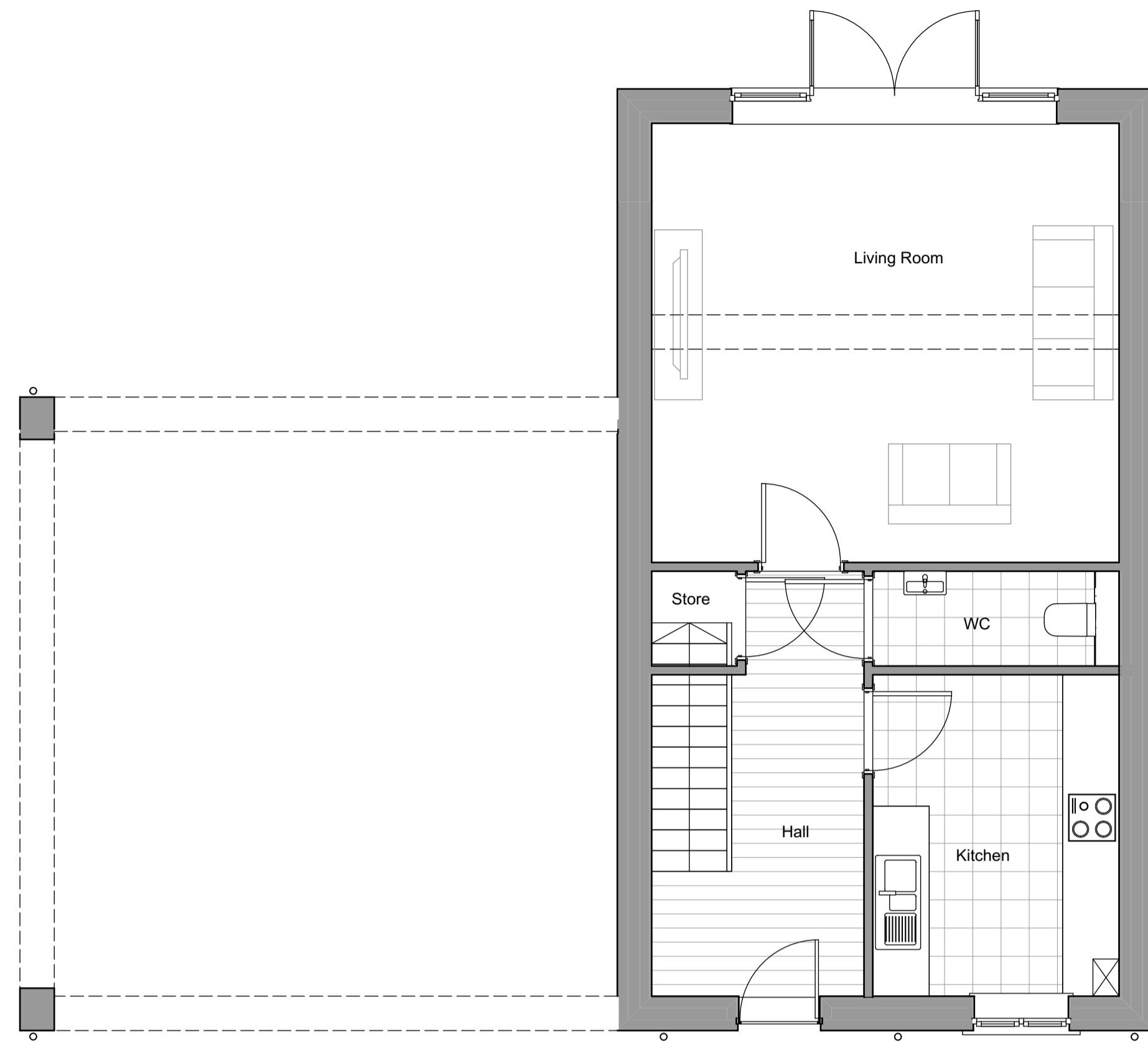

Ground Floor Plans
1:50

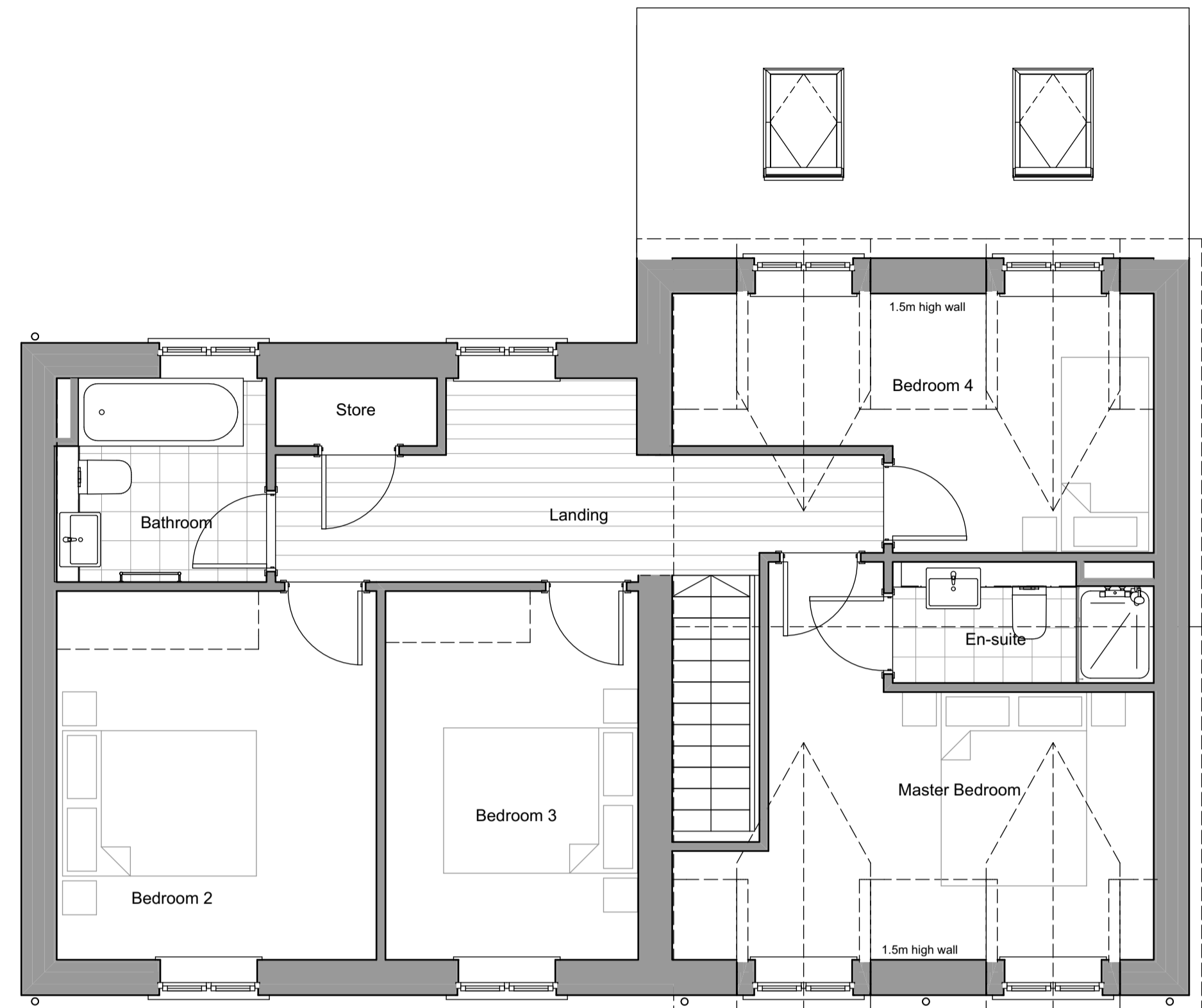

First Floor Plans
1:50

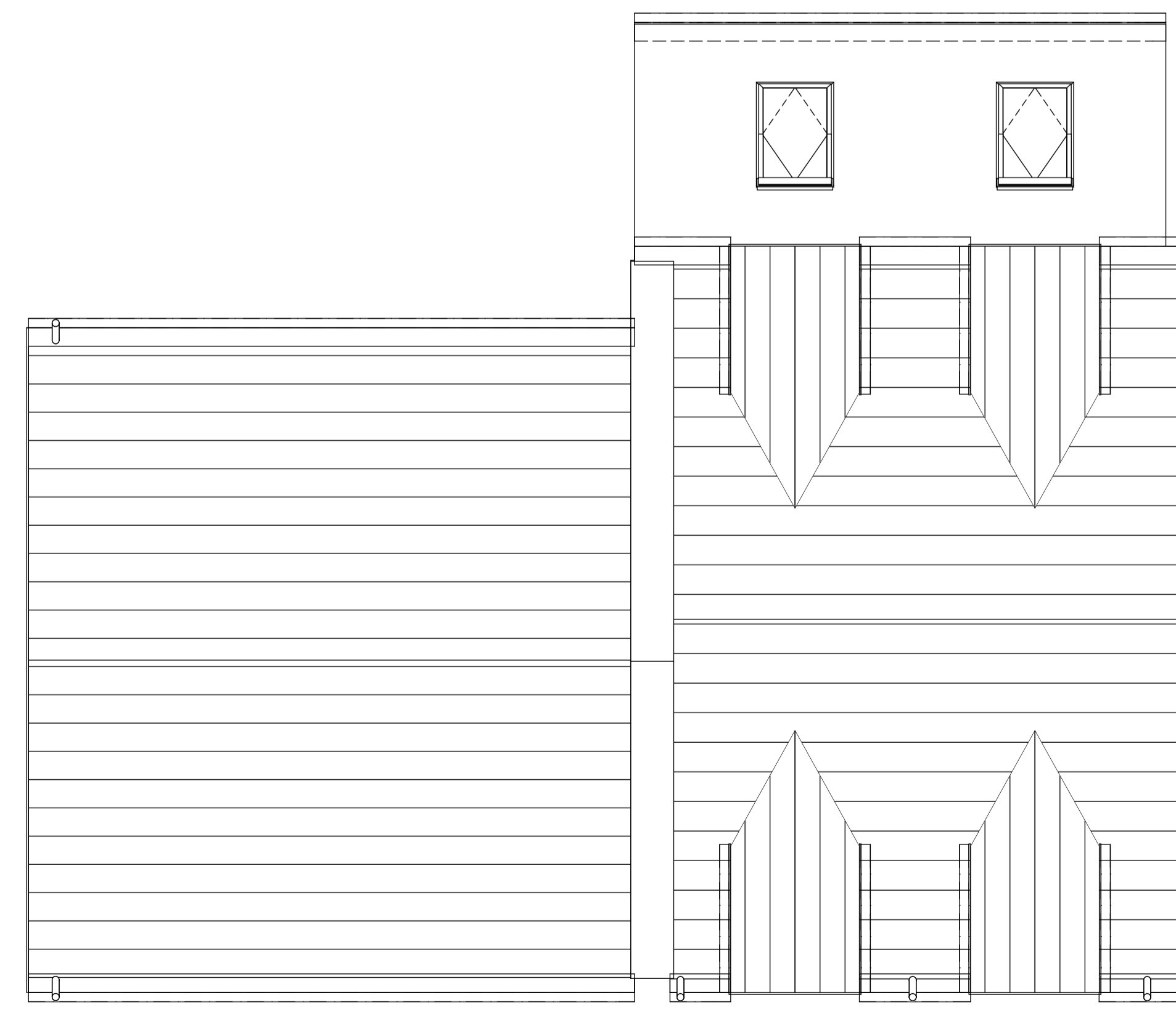

Roof Plans
1:50

Revision	Description	Date	Drawn
P2	Garage removed, layout of house reviewed	27.11.17	PR
P1	Area schedule updated	14.11.17	PR

Project:
Proposed Residential Development
On land to the Side of The Crown pub
Thame Road,
Stadhampton,
Oxford

Drawing Title:
Proposed Floor Plans

PLANNING

Drawn By	Date	Checked By	Date	Approved By	Date
PR	Sept 17				

Drawing No.	Revision	Scale
17.164 . 101	P2	As Shown @A1

APPROVAL INFORMATION TENDER CONSTRUCTION

1:100 scale
0 1m 2m 3m 5m 10m



ALL DIMENSIONS TO BE CHECKED ON SITE
SCALING OF DRAWINGS TO BE CARRIED FOR LOCAL
AUTHORITY PURPOSES ONLY

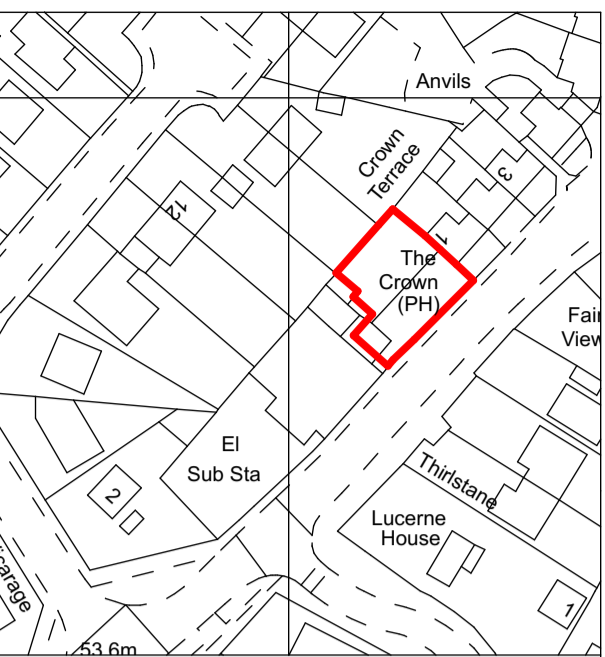

Location Plan

Ordnance Survey (c) Crown Copyright 2017. All rights reserved. Licence number 100022432

NOTES

WARNING TO PROPERTY PURCHASERS - Property Misdescriptions Act 1991

Buyers are warned that this drawing is not intended to be treated as a descriptive material describing, in relation to any particular property or development, any of the specified matters prescribed by any order made under the above act. The contents of this drawing may be subject to change at any time and alterations and variations can occur during the process of the works without revision of the drawing. Consequently the layout, form, content and dimensions of the finished construction may differ materially from those shown. Nor do the contents of this drawing constitute a contract, part of any contract or a warranty.

Accommodation schedule

Plot 1 - 118.4m² / 1274.5 ft² (4 Bed)

External materials:

1. Painted render finish
2. Stone head and cills to windows
3. painted timber windows
4. Black UPVC rainwater pipes and gutters
5. White painted timber soffits and fascias
6. Roofing tiles to match existing
7. Velux or similar approved roof lights
8. feature brickwork string course



Street Elevations
1:100



Side Elevation
1:100



Garden Elevations
1:100

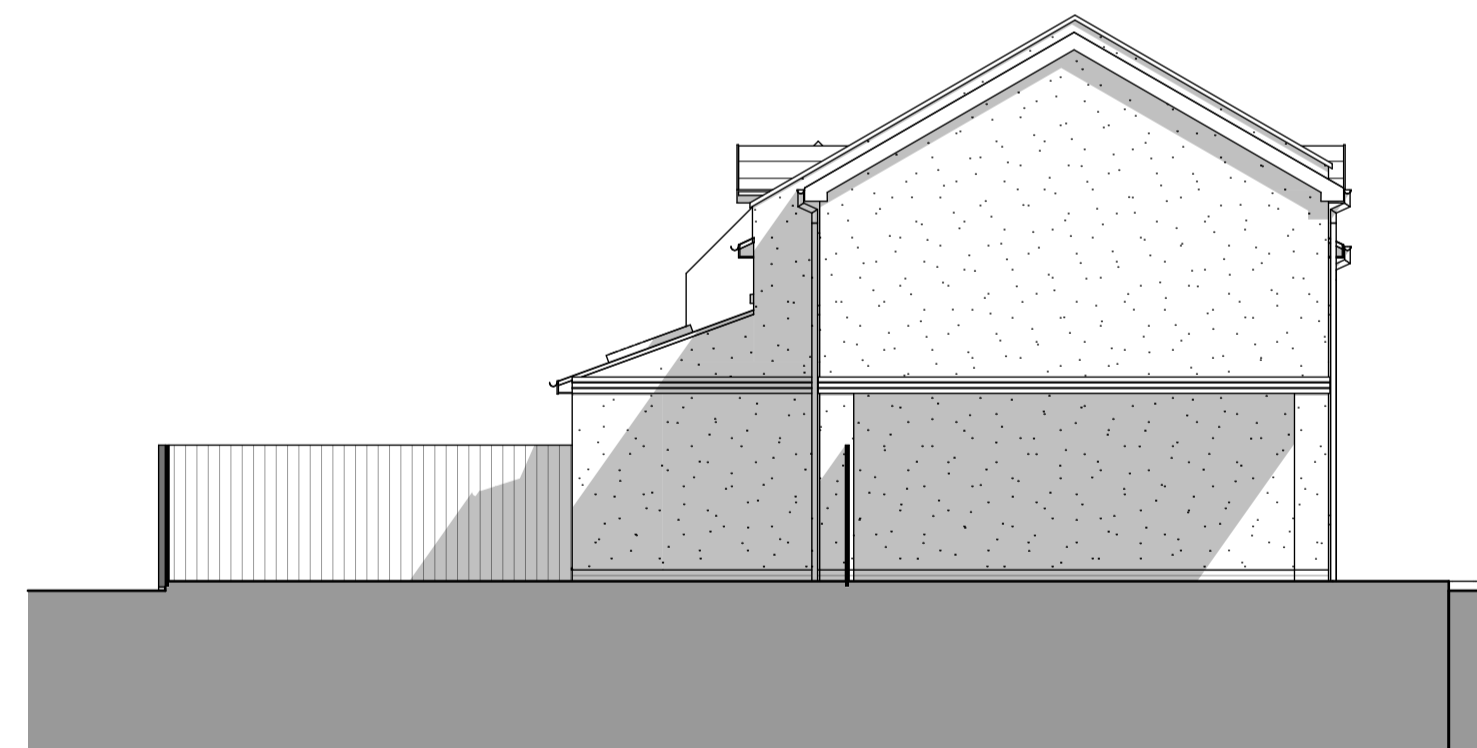

Side Elevation
1:100

Revision	Description	Date	Drawn
P2	Garage removed, layout of house reviewed	27.11.17	PR
P1	Area schedule updated	14.11.17	PR

Project:
Proposed Residential Development
On land to the Side of The Crown pub
Thame Road,
Stadhampton,
Oxford

Drawing Title:
Proposed Elevations

PLANNING

Drawn By	Date	Checked By	Date	Approved By	Date
PR	Sept 17				

Drawing No.	Revision	Scale
17.164 . 102	P2	As Shown @A1

APPROVAL INFORMATION TENDER CONSTRUCTION

This page is intentionally left blank